

HAYDEE TORRES
KIMBLE COUNTY & DISTRICT CLERK
COURTHOUSE 501 MAIN ST.
JUNCTION, TEXAS 76849
PHONE 325/446-3353
FAX 325/446-2986

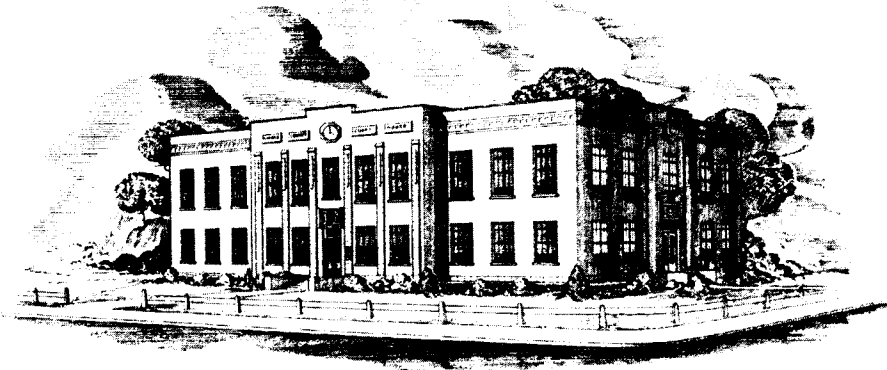

JUNCTION, TEXAS

EFFECTIVE JANUARY 1, 2014

# OF PAGES	AMOUNT DUE	# OF PAGES	AMOUNT DUE	# OF PAGES	AMOUNT DUE	# OF PAGES	AMOUNT DUE
1	\$ 26.00	31	\$ 146.00	61	\$ 266.00	91	\$ 386.00
2	\$ 30.00	32	\$ 150.00	62	\$ 270.00	92	\$ 390.00
3	\$ 34.00	33	\$ 154.00	63	\$ 274.00	93	\$ 394.00
4	\$ 38.00	34	\$ 158.00	64	\$ 278.00	94	\$ 398.00
5	\$ 42.00	35	\$ 162.00	65	\$ 282.00	95	\$ 402.00
6	\$ 46.00	36	\$ 166.00	66	\$ 286.00	96	\$ 406.00
7	\$ 50.00	37	\$ 170.00	67	\$ 290.00	97	\$ 410.00
8	\$ 54.00	38	\$ 174.00	68	\$ 294.00	98	\$ 414.00
9	\$ 58.00	39	\$ 178.00	69	\$ 298.00	99	\$ 418.00
10	\$ 62.00	40	\$ 182.00	70	\$ 302.00	100	\$ 422.00
11	\$ 66.00	41	\$ 186.00	71	\$ 306.00	101	\$ 426.00
12	\$ 70.00	42	\$ 190.00	72	\$ 310.00	102	\$ 430.00
13	\$ 74.00	43	\$ 194.00	73	\$ 314.00	103	\$ 434.00
14	\$ 78.00	44	\$ 198.00	74	\$ 318.00	104	\$ 438.00
15	\$ 82.00	45	\$ 202.00	75	\$ 322.00	105	\$ 442.00
16	\$ 86.00	46	\$ 206.00	76	\$ 326.00	106	\$ 446.00
17	\$ 90.00	47	\$ 210.00	77	\$ 330.00	107	\$ 450.00
18	\$ 94.00	48	\$ 214.00	78	\$ 334.00	108	\$ 454.00
19	\$ 98.00	49	\$ 218.00	79	\$ 338.00	109	\$ 458.00
20	\$ 102.00	50	\$ 222.00	80	\$ 342.00	110	\$ 462.00
21	\$ 106.00	51	\$ 226.00	81	\$ 346.00	111	\$ 466.00
22	\$ 110.00	52	\$ 230.00	82	\$ 350.00	112	\$ 470.00
23	\$ 114.00	53	\$ 234.00	83	\$ 354.00	113	\$ 474.00
24	\$ 118.00	54	\$ 238.00	84	\$ 358.00	114	\$ 478.00
25	\$ 122.00	55	\$ 242.00	85	\$ 362.00	115	\$ 482.00
26	\$ 126.00	56	\$ 246.00	86	\$ 366.00	116	\$ 486.00
27	\$ 130.00	57	\$ 250.00	87	\$ 370.00	117	\$ 490.00
28	\$ 134.00	58	\$ 254.00	88	\$ 374.00	118	\$ 494.00
29	\$ 138.00	59	\$ 258.00	89	\$ 378.00	119	\$ 498.00
30	\$ 142.00	60	\$ 262.00	90	\$ 382.00	120	\$ 502.00